

Licensing Panel (Licensing Act 2003 Functions)

Date: **5 August 2021**

Time: **10.00am**

Venue **Virtual – MS Teams**

Members: **Councillors:** Deane, O’Quinn, Simson

Contact: **Penny Jennings**
Democratic Services Officer
01273 291065
penny.jennings@brighton-hove.gov.uk

Agendas and minutes are published on the council’s website www.brighton-hove.gov.uk.
Agendas are available to view five working days prior to the meeting date.

Electronic agendas can also be accessed through our meetings app available through
ModernGov: [iOS/Windows/Android](#)

This agenda and all accompanying reports are printed on recycled paper

AGENDA

1 TO APPOINT A CHAIR FOR THE MEETING

WELCOME & INTRODUCTIONS

2 PROCEDURAL BUSINESS

(a) **Declaration of Substitutes:** Where Councillors are unable to attend a meeting, a substitute Member from the Licensing Committee may attend, speak and vote in their place for that meeting.

(b) **Declarations of Interest:**

- (a) Disclosable pecuniary interests;
- (b) Any other interests required to be registered under the local code;
- (c) Any other general interest as a result of which a decision on the matter might reasonably be regarded as affecting you or a partner more than a majority of other people or businesses in the ward/s affected by the decision.

In each case, you need to declare

- (i) the item on the agenda the interest relates to;
- (ii) the nature of the interest; and
- (iii) whether it is a disclosable pecuniary interest or some other interest.

If unsure, Members should seek advice from the committee lawyer or administrator preferably before the meeting.

(c) **Exclusion of Press and Public:** To consider whether, in view of the nature of the business to be transacted, or the nature of the proceedings, the press and public should be excluded from the meeting when any of the following items are under consideration.

NOTE: *Any item appearing in Part Two of the Agenda states in its heading the category under which the information disclosed in the report is exempt from disclosure and therefore not available to the public.*

A list and description of the exempt categories is available for public inspection at Brighton and Hove Town Halls.

3 GETIR UK LIMITED LICENSING PANEL (LICENSING ACT 2003 FUNCTIONS)

5 - 28

Contact Officer: Corinne Hardcastle

Tel: 0127329

Ward Affected: Hove Park

The City Council actively welcomes members of the public and the press to attend its meetings and holds as many of its meetings as possible in public. Provision is also made on the agendas for public questions to committees and details of how questions can be raised can be found on the website and/or on agendas for the meetings.

The closing date for receipt of public questions and deputations for the next meeting is 12 noon on the fourth working day before the meeting.

Meeting papers can be provided, on request, in large print, in Braille, on audio tape or on disc, or translated into any other language as requested. Infra-red hearing aids are available for use during the meeting. If you require any further information or assistance, please contact the receptionist on arrival.

FURTHER INFORMATION

For further details and general enquiries about this meeting contact Thomas Bald, (01273 291065, email penny.jennings@brighton-hove.gov.uk) or email democratic.services@brighton-hove.gov.uk

WEBCASTING NOTICE

This meeting may be filmed for live or subsequent broadcast via the Council's website. At the start of the meeting the Chair will confirm if all or part of the meeting is being filmed. You should be aware that the Council is a Data Controller under the Data Protection Act 1998. Data collected during this web cast will be retained in accordance with the Council's published policy.

Therefore, by entering the meeting room and using the seats in the chamber you are deemed to be consenting to being filmed and to the possible use of those images and sound recordings for the purpose of web casting and/or Member training. If members of the public do not wish to have their image captured, they should sit in the public gallery area.

ACCESS NOTICE

The Public Gallery is situated on the first floor of the Town Hall and is limited in size but does have 2 spaces designated for wheelchair users. The lift cannot be used in an emergency. Evac Chairs are available for self-transfer and you are requested to inform Reception prior to going up to the Public Gallery. **For your own safety please do not go beyond the Ground Floor if you are unable to use the stairs.**

Please inform staff on Reception of this affects you so that you can be directed to the Council Chamber where you can watch the meeting or if you need to take part in the proceedings e.g. because you have submitted a public question.

FIRE / EMERGENCY EVACUATION PROCEDURE

If the fire alarm sounds continuously, or if you are instructed to do so, you must leave the building by the nearest available exit. You will be directed to the nearest exit by council staff. It is vital that you follow their instructions:

- You should proceed calmly; do not run and do not use the lifts;
- Do not stop to collect personal belongings;
- Once you are outside, please do not wait immediately next to the building, but move some distance away and await further instructions; and
- Do not re-enter the building until told that it is safe to do so.

Licensing Panel (Licensing Act 2003 Functions)

Brighton & Hove City Council

Subject:	Application for a New Premises Licence under the Licensing Act 2003		
Premises:	Getir UK Limited Unit 11 St Josephs Business Park St Josephs Close Hove BN3 7HG		
Applicant:	Getir UK Limited		
Date of Meeting:	5 August 2021		
Report of:	Executive Director of Housing, Neighbourhoods & Communities		
Contact Officer:	Name:	Sarah Cornell	Tel: (01273) 295801
	Email:	sarah.cornell@brighton-hove.gov.uk	
Ward(s) affected:	Hove Park		

FOR GENERAL RELEASE

1. PURPOSE OF REPORT AND POLICY CONTEXT

- 1.1 To determine an application for a New Premises Licence under the Licensing Act 2003 for Getir UK Limited.

2. RECOMMENDATIONS:

- 2.1 That the Panel determine an application for a New Premises Licence under the Licensing Act 2003 for Getir UK Limited.

3. CONTEXT/BACKGROUND INFORMATION & CONSULTATION

- 3.1 The application is for a New Premises Licence under the Licensing Act 2003. The application proposes a delivery service of groceries & conveniences items including alcohol
- 3.2 Section 18 of 21 (operating schedule) of the application is detailed at Appendix A and the plan at Appendix B.

	Proposed
Supply of Alcohol	00:00 to 00:00 (24 hours) Off the Premises No Public Access to the Premises
Hours premises are open to public	00:00 to 00:00 (24 hours) No Public Access to the Premises

3.3 The premises does not fall in the Cumulative Impact Area or the Special Stress Area.

Representations received

3.4 Details of the representations made are notified to applicants on receipt by the Licensing Authority using a pro-forma. A summary appears below:

3.5 Two representations were received. They were received from Sussex Police and The Licensing Authority.

3.6 Representations received had concerns relating to Prevention of Crime and Disorder, Prevention of Public Nuisance and Protection of Children from Harm.

3.7 A map detailing the location of the premises is attached at Appendix D.

4. COMMENTARY ON THE LICENSING POLICY

4.1 The following extracts from Brighton & Hove City Council Statement of Licensing Policy are considered relevant to this application and **are numbered as they appear in the policy**:

1 Introduction

1.1 This Statement of Licensing Policy has been prepared in accordance with the provisions of the Licensing Act 2003 (the Act) and having regard to Guidance issued by the Home Office under Section 182 of the act. This policy takes effect from the 4th February 2021. The licensing authority is Brighton & Hove City Council. The purpose of this statement is to promote the licensing objectives and set out a general approach to making licensing decisions. The discretion of the licensing authority in relation to applications under the act is only engaged if 'relevant representations' are made by other persons or responsible authorities. This policy will inform the approach to be taken when deciding applications and imposing conditions when relevant representations are received. It is also intended as a guide for applicants as to what to include in their operating schedules, always recognising that if no representations are received, the application must be granted. The licensing authority must carry out its functions with a view to promoting the licensing objectives and this policy is framed around those objectives. Each

application will be given individual consideration on its merit. The scope of this policy covers the following:

- Retail sales of alcohol.
- The supply of alcohol by or on behalf of a club, or to the order of, a member of the club.
- The provision of regulated entertainment.
- The provision of late night refreshment.

1.2 The licensing objectives are:

- (a) the prevention of crime and disorder.
- (b) public safety.
- (c) the prevention of public nuisance; and
- (d) the protection of children from harm.

1.3 Scope

1.3.1 Licensing is about regulating licensable activities on licensed premises, by qualifying clubs and at temporary events. Any conditions attached to various authorisations will be focused on matters which are within the control of individual licensees and others with relevant authorisations, i.e. the premises and its vicinity. Each application will be given individual consideration on its merit. Nothing in this policy shall undermine the right of any individual to apply under the terms of the act for a variety of permissions and to have any such application considered on its individual merits. Similarly, nothing in this policy shall override the right of any person to make representations on an application or seek a review of a licence or certificate where provision has been made for them to do so in the act.

3.3 The Matrix Approach

The Licensing Authority will support:

3.3.1 Diversity of premises: ensures that there is a mix of the different types of licensed premises and attracts a more diverse range of customers from different age groups, different communities and with different attitudes to alcohol consumption. It gives potential for positively changing the ambience of the city or an area of it. This will have a positive effect in reducing people's fear of crime and in increasing the number of evening visitors to the city centre. The Community Safety Strategy recognises that too many single uses in a confined area and patrons turning out onto the streets at the same time may create opportunities for violent crime and public disorder and therefore supports mixed use venues encouraging a wider age balance.

3.3.2 A "matrix" approach to licensing decisions has been adopted and is set out below. It provides a framework of what the licensing authority would like to see within its area and gives an indication of the likelihood of success or otherwise to investor and businesses making applications.

Matrix approach for licensing decisions in a Statement of Licensing Policy (times relates to licensable activities)

	Cumulative Impact Area	Special Stress Area	Other Areas
Restaurant	Yes (midnight)	Yes (midnight)	Yes (midnight)
Café	Yes (10 pm)	Yes (10 pm)	Yes (10 pm)
Late Night Takeaways	No	Yes (midnight)	Yes (midnight)
Night Club	No	No	No
Pub	No	Yes (11pm)	Yes (midnight)
Non-alcohol lead (e.g. Theatre)	Yes (favourable)	Yes (favourable)	Yes (favourable)
Off-licence	No	No	Yes (Up to 11pm but if in densely residential area may be earlier – see note 7 below)
Members Club (club premises certificate)	Yes (<100 capacity) (11pm)	Yes (<100 capacity) (11pm)	Yes

Notes on matrix

Subject to the following notes, the policy, as represented in the matrix, will be strictly adhered to:

- 1) Each application will be considered on individual merit
- 2) Applications within the CIZ are subject to the special policy on cumulative impact at para 3.1, and those within the special stress area to the special stress policy considerations at para 3.2.
- 3) Departure from the matrix policy is expected only in exceptional circumstances
- 4) Exceptional circumstances will not include quality of management or size of venue except where explicitly stated in policy matrix.
- 5) Exceptional circumstances may include: consultation with and meeting requirements of responsible authorities, an appropriate corporate social responsibility policy, community contribution to offset impact (such as financial

contribution to infrastructure), community support, alcohol sale ancillary to business activity (demonstrable to responsible authorities and licensing authority, for instance by licence condition allowing authorised officers access to sales accounts).

6) The following licensing activities are encouraged and valued by the licensing authority: outdoor regulated entertainment, community based street parties, members clubs, traditional pubs outside the city centre and non-alcohol led licensable activities, particularly within city centre.

7) Other Areas; consideration will be given to the nature of the area and location in relation to any application. In a residential area for example the concerns of local residents will be relevant when considering applications for off-licences, pubs or cafes, especially if there is evidence of anti-social behaviour, street drinking or underage drinking. Earlier closing times may be appropriate. Regard will be had to the Public Health Framework for assessing alcohol licensing on our website www.brighton-hove.gov.uk/licensingact.

8) In an area where there are already several existing off-licences or where the premises is situated within a parade with another off licence and where representations are received about negative cumulative impact on the licensing objectives of a further premises, the application may be refused on these grounds or restrictions placed on the terminal hour to reflect opening hours of other shops.

9) Outdoor events will be supported where arranged through the council's event planning process. Generally, regulated entertainment in the open air including tents and marquees should have a maximum closure hour of 2300. Earlier hours may be imposed in sensitive open spaces or near residential areas. The licensing authority will have regard to Noise Council guidance.

10) Non-alcohol led category does not include "alcohol in shared workplaces". It is recommended that sale of alcohol in shared workspaces should have a terminal hour of no later than 10pm. For further advice and guidance on "alcohol in shared workplaces" please see paragraph 3.3.4-3.3.6.

have an agreement with the local authority to use the area as defined on a plan provided. The following condition may also apply:

- The sale and supply of alcohol for consumption off the premises shall be restricted to an area licensed by the Local Authority for use of the public highway as shown on the plan deposited and such area shall be defined by a physical barrier acceptable to the licensing authority.

3.5 Off licences

In recent years there has been a noticeable shift towards more people buying alcohol from shops and drinking at home prior to going into premises such as pubs and clubs. The council is concerned that alcohol loading from off-licence sales is a significant problem in the city and adversely affects the licensing objectives as it gives rise to problems of drunkenness, disorderly behaviour and a higher risk of alcohol sales to children. Representations from the police, local residents and the director of public health at licensing panel hearings have testified to these problems and Information published in the Public Health Framework for assessing alcohol

licensing presents a ward by ward analysis of crime and disorder and health data which is relevant in this respect.

3.5.1 The special policy on cumulative impact and the special stress areas apply to off licences as explained in the matrix approach at 3.3. But in general, where applications are made for new premises or variations to existing licences, and where the police or others make representations against the grant of a further licence for off sales, the council will give specific consideration to restricting the number, type, and the hours of premises selling alcohol exclusively for consumption off the premises. Decisions will be grounded in the Public Health Framework for assessing alcohol licensing. The council will want to be assured that the operating schedule of premises, and their overall management, training and levels of staffing, are appropriate to ensure that the licensing objectives are promoted in what may be challenging circumstances. Retail outlets and stores where the provision of fresh produce is the principal product sold maybe considered more favourably.

3.5.2 The Licensing Authority encourage off licences to join the Council led “Sensible on Strength” scheme to reduce the availability of cheap super strength beers and ciders. Off licences voluntarily sign up not to sell cheap super-strength beers and ciders over 6% ABV and operate good practice measures (see 3.5.3) for which they receive an accreditation as a responsible retailer.

3.5.3 Areas of best practice that may be included in an Operating Schedule include

- the installation of a digital CCTV system by liaison with, and to a standard approved by Sussex Police
- Challenge 25 policy
- Refusals system
- Documented staff training including underage sales, drunkenness and proxy sales
- Voluntary restriction of high strength alcohol - operating schedules may be used to limit high ABV beers and ciders
- BCRP membership (or other accredited scheme)
- No sale of single cans
- Displays should not be located at the entrance/exit points or near checks out

3.5.4 The Licensing Authority and Sussex Police have specific concerns around the delivery of alcohol off the premises due to issues around the end location of delivery, age verification checks (Challenge 25), the increased possibility of the alcohol coming into the CIZ and SSA from other areas, as well as the personal safety of drivers when having to refuse a delivery at the end destination.

3.5.5 Alcohol delivery poses a unique set of challenges as it often transfers the final age verification to a person who has no responsibility in relation to the Premises Licence which authorised the sale of alcohol. A premises licence holder needs to be satisfied that their drivers or the delivery drivers of the third party company they chose to use, have received regular and comprehensive training in age verification and identifying persons who have consumed too much alcohol.

3.5.6 Evidence has shown that customers have previously used landmarks/businesses not related to them as addresses for delivery so that alcohol could be consumed in open spaces/parks. The risk being that this may lead to increased crime and

disorder including anti-social behaviour and criminal damage, as well as the possibility that underage persons can gain access to alcohol. Concerns have also been raised about the delivery of alcohol to known street drinking hotspots. Therefore, a condition requiring all deliveries to be to a verifiable residential or business address and a face to face ID verification is vital in mitigating some of this risk.

3.5.7 While the Licensing Authority and Sussex Police recognise this is a growing area of business, new or variation applications to include the delivery of alcohol off the premises will be subject to increased scrutiny. Suggested conditions for the provision of an alcohol delivery service can be found at Appendix A. These are not exhaustive and each application will be considered on its own merits.

3.6 Street drinking

3.6.1 The Licensing Authority will have regard to areas highlighted by Sussex Police that are at risk from alcohol related anti-social behaviour. The nature of these areas can be fluid/seasonal and so updated maps and data will be produced regularly to ensure the information is current. These hot spot areas are considered high risk for street drinkers and the Licensing Authority will have regard to prevention of crime and disorder by virtue of street drinking and anti-social behaviour when considering applications in this area.

4 Prevention of Crime and Disorder

The following details and measures are intended to address the need for the prevention of crime and disorder which may be associated with licensed premises and certificated club premises. Conditions attached to licences and certificates will, as far as possible, reflect local crime reduction strategies.

- 4.1.1 The licensing authority acknowledges that training and good management play a key part in preventing alcohol and drug related crime. The authority expects that all licensees of on-licensed premises attend training programmes which will raise their awareness of the issues relating to drugs and violence in licensed premises, and that suitable training be extended to all bar staff and door supervisors so that drug dealers and users will be deterred from using licensed premises for illegal purposes and that incidents of violence in licensed premises will be reduced. Licensees are also encouraged to attend training programmes to help identify children at risk and issues of basic child protection. It is the duty of the designated premises supervisor (DPS) to train staff on induction concerning conditions on their premises licence.
- 4.1.2 It is expected that the DPS will spend a significant amount of time on the premises. When not on the premises it will be essential that the DPS is contactable, particularly should problems arise with the premises and that staff are authorised by the DPS.
- 4.1.3 The location of violent attacks, anti-social behaviour and hate crime or related incidents may be used to justify closing times.

4.1.4 Measures put in place should support the intentions of Operation Marble (police operational order), which aims to prevent incidents of crime and disorder within the night time economy, at weekends. Operation Marble operates with a view to minimising the risk to the public of being a victim of public place violent crime; to reduce incidents of violent crime and public disorder within the city centre; to deal positively with offences and offenders; to secure and preserve evidence which will assist in the prosecution of offenders and to support the night time economy and the responsibly run businesses within it.

4.2 Sussex Police

4.2.1 Sussex Police have a specific Operation relating to the night time economy called Operation Marble (detailed in 3.4.1) and work closely with partners to ensure a safe and vibrant city centre. There continues to be an increasing demand for resources further into the early hours of the morning with the highest concentration of crimes occurring between 21:00 and 06:00 on a Friday into a Saturday and between 20:00 and 06:00 on a Saturday night into a Sunday. The data set used shows that up to 80% of arrests made in the timeframe 20:00 – 06:00 on these days were affected by alcohol. For full details of these statistics see the Cumulative Impact Assessment at Appendix E.

4.2.2 The dealing and use of drugs remains an issue across the city and Sussex Police welcome proactive policies from licensed premises. A drug safe and seizure recording initiative is in place of which further details can be obtained by contacting Brighton & Hove Police Licensing (brighton.licensing@sussex.pnn.police.uk). This initiative encourages licensed premises with Door Supervisors to search and seize drugs from persons attempting to enter their premises and ensures that once drugs are removed from persons, they can be safely collected and destroyed by Sussex Police.

4.2.3 Dispersal from the city centre during the late evening and early morning remains a policing challenge. Over recent years, there has been a proliferation of off-licences and late night refreshment venues along the city's arterial routes. This has led to incident 'hot spots' where patrons from the night time economy continue to interact, albeit away from any safety measures afforded by on-licences. As such, Sussex Police support the Council's Special Policy in offering guidance to both applicants and the Licensing Committee in relation to off-licences and late night refreshment licences.

4.2.4 Sussex Police have continuing concerns that, despite staff training in age-restricted sales, under age individuals are still being served alcohol both on and off the premises in some of the city's licensed premises. As such, regular intelligence-led 'test-purchase' operations are conducted to highlight premises where sales are taking place and ensure appropriate enforcement action is taken to prevent further sales. The introduction of identification scanning machines at premises throughout the city has proved successful in mitigating some risk, but operators must maintain vigilance regarding the fraudulent use of genuine IDs. Sussex Police continue to work alongside the Business Crime Reduction Partnership to tackle the problem of those who use false or another's identification to enter licensed premises and purchase alcohol.

4.2.5 Sussex Police work closely with venues and other organisations within the city to

protect vulnerable people from becoming victims of crime. As well as work to prevent under age sales, vulnerability training is offered to identify persons who may have been made vulnerable through alcohol or drugs. Sussex Police also support initiatives such as (but not limited to) safe spaces, mobile teams of volunteers actively checking people's well-being and the Beach Patrol.

4.2.6 Public Space Protection Orders have proved an effective tool for Sussex Police in targeting enforcement action in problem areas of the city. It 'allows Police Officers and Police Community Support Officers to remove alcohol from any person in a public place if that person is involved in anti-social behaviour (ASB) or the officer believes that by having alcohol in their possession there is an increased risk of ASB. It is an offence to refuse to hand over alcohol when required to do so.' They have been particularly effective in the day time economy where members of the street community are causing ASB issues for members of the public and local businesses, especially during the summer months where there is a large influx of visitors to Brighton & Hove.

4.2.7 Policing the night time economy continues to provide a challenge and in the climate of limited resources and newly emerging problems, Sussex Police support maintaining the council's Special Policy which defines cumulative impact and special stress and will continue to take enforcement action where appropriate if the actions of a Premises Licence Holder, Designated Premises Supervisor, Door Supervisors or Staff have fallen below the high standard expected across the city. Sussex Police also recognise and support businesses which are aware of their social responsibilities and as such, actively contribute towards keeping Brighton & Hove a safe and enjoyable city.

4.3 Care, control and supervision of premises

4.3.1 The Licensing authority supports the Business Crime Reduction Partnership and other approved schemes. Where appropriate, premises licence holders should be members of the BCRP for the deterrence to violent crime that such membership provides. The BCRP NightSafe radio scheme is normally expected as an operational requirement for city centre bars, clubs and pubs and is an example of good practice in achieving the aim of reducing crime and disorder and improving public safety. Well managed pub-watch schemes provide information exchange between the premises licence holders and responsible authorities that reduce and deter violent crime and disorder. The council will support a responsible licensing scheme.

4.3.2 The effective management and supervision of a venue is a key factor in reducing crime and disorder, both within it and outside. The police will consider the applicants, objecting to the application where appropriate. The police may suggest crime prevention measures in relation to, for example, the internal layout of the premises, closed-circuit television, help points, lighting and security staff. The police may ask for conditions which support such measures to be imposed when licensing applications are granted, eg type of licence, capacity, operating hours restrictions.

4.3.3 Following the grant of a licence, the management and supervision of the premises, in so far as it might impact on crime and disorder, will continue to be

monitored. Particular attention will be paid to any licensed premises where there is evidence of criminal activity or any association with racist or homophobic crime. The licensing authority will keep itself well briefed on the nature, location and type of premises where alcohol related violence and disorder are occurring so it can take full account of the facts and avoid exacerbating problems as required by the Community Safety Strategy. Where licensed premises are found to cause nuisance or be associated with disorder or unreasonable disturbance, the review process may be invoked, and powers of revocation or the imposition of conditions may be considered. Conditions may include use of closed-circuit television, licensed door supervisors and earlier closing times. Such action to restrict the operation may be taken for trial periods to allow businesses an opportunity to remedy existing disorder, nuisance or disturbance.

4.3.4 This policy recognises the use of registered Door Supervisors All Door Supervisors will be licensed by the Security Industry Authority. Mobile security units and similar systems are in use by some premises operators as a means of providing security cover at very short notice at premises which may not normally require a permanent security presence. This policy endorses the use of units following such guidance and standards in appropriate circumstances.

4.3.5 The development of codes of practice and general operating standards for security companies is encouraged for local businesses; premises operators are urged to ensure that security services, when engaged, are provided by suitably qualified businesses operating to recognised standards and who should be working towards SIA accreditation.

4.3.6 Enforcement will be achieved by the enforcement policy appended (Appendix B).

- (a) provision of closed-circuit television and panic buttons.
- (b) use of shatterproof drinking vessels; bottles requiring use of toughened glass or plastic should normally be required unless applicants can show exceptional reasons.
- (c) use of door supervisors, licensed by the Security Industry Authority.
- (d) requirement of a minimum of a licensed door supervisor for every 100 customers in nightclubs and large city centre pubs or as indicated by risk assessment.
- (e) occupant capacity conditions will be applied where appropriate.
- (f) the provision of designated and suitably trained first aiders.

6 Prevention of Public Nuisance

The following details and measures are intended to address the need for the prevention of public nuisance which may be associated with licensed premises and certificated club premises:

6.1.1 In determining applications for new and varied licences, regard will be had to the location of premises, the type and construction of the building and the likelihood of nuisance and disturbance to the amenity of nearby residents by reason of noise from within the premises, as a result of people entering or leaving the premises or from individuals or groups of customers gathered outside (eg in order to smoke).

6.1.6 Reasonable controls are available to all premises operators to minimise the impact of noise from customers outside. The council's Environmental Health Department has issued guidance on a number of steps that can be taken in this respect which are endorsed by this policy (see 6.2 below).

6.2.2 Licensed premises should normally display prominent, legible signs at exits reminding customers to leave in a quiet, peaceful, orderly manner.

7 Protection of Children from Harm

The following details and measures are intended to address the need for the protection of children from harm; this includes emotional and physical harm which may be associated with licensed premises and certificated club premises (for example the exposure too early to strong language and sexual expletives, eg in the context of film exhibitions or where adult entertainment is provided). It is intended that the admission of children to premises holding a premises licence or club premises certificate should normally be freely allowed without restricting conditions (unless the 2003 Act itself imposes such conditions or there are good reasons to restrict entry or to exclude children completely).

7.1.1 Licensees should note the concern of the authority that drink related disorder frequently involves under 18's. To prevent illegal purchases of alcohol by such persons, all licensees should work with a suitable 'proof of age' scheme and ensure that appropriate identification is requested prior to entry and when requesting alcohol, where appropriate. Appropriate forms of identification are currently considered to be those recommended by police, trading standards officers and their partners in the Licensing Strategy Group (eg passport, photo driving licence or pass card).

7.1.2 It is the licensing authority's expectation that all staff responsible for the sale of intoxicating liquor receive information and advice on the licensing laws relating to children and young persons in licensed premises. Licensed premises staff are required to take reasonable steps to prevent under age sales. The licensing authority will not seek to limit the access of children to any premises unless it is necessary for the prevention of emotional or psychological harm to them. Each application will be considered on its own merit but particular areas that will give rise to concern in respect of children are to be found in section 7.1.4 below.

7.1.3 To reduce alcohol-induced problematic behaviour by under 18 year olds, to enforce underage purchase and drinking laws and to assist in the protection of children from harm, the licensing authority supports the following measures:-

- a) Police should exercise powers (Confiscation of Alcohol (Young Persons) Act 1997) to remove alcohol from young people on the street
- b) Police and trading standards should implement test purchasing to reduce sales to under 18s in on and off sales licensed premises
- c) Further take-up of proof of age schemes will be promoted
- d) In-house, mystery shopper type schemes operated by local businesses will be

supported

e) Providers of events specifically catering for unaccompanied children should consider whether all staff at such events need to be DBS checked

7.1.4 The licensing authority will not seek to require that access to any premises is given to children at all times – under normal circumstances this will be left to the discretion of the licensee. The following areas give rise to concern in respect of children, who will normally be excluded from premises:

- where there have been convictions for serving alcohol to minors or with a reputation for underage drinking.
- with a known association with drug taking or dealing.
- where there is a strong element of gambling on the premises.
- where entertainment of an adult or sexual nature is commonly provided.
- where premises are used primarily or exclusively for the sale and consumption of alcohol and there is little or no seating for patrons.

Options may include:

- limitations on the hours when children may be present.
- age limitations (below 18).
- limitations or exclusions when certain activities are taking place.
- requirements for an accompanying adult.
- full exclusion of people under 18.

7.1.7 Trading standards and the police undertake ongoing enforcement operations around under-age sales and test purchasing. Sussex Police and BCRP undertake work concerning proxy purchases and counterfeit ID as part of the partnership support work with Community Safety and Trading Standards.

7.1.8 Trading standards have a programme of business support including training for local businesses to avoid under-age sales.

8 Integration of Strategies

8.1.1 The licensing authority shall secure the proper integration of this policy with local crime prevention, planning policy, transport, tourism and cultural strategies by:-

- Liaising and consulting with the Sussex Police, Community Safety Forum, Sustainability Commission representatives and following the guidance in community safety and crime and disorder strategy
- Liaising and consulting with Public and Alcohol Programme Board
- Liaising and consulting with the East Sussex Fire & Rescue Service
- Liaising and consulting with the Local Strategic Partnership, Safety Advisory Group (Emergency Planning) and Equalities and Social Justice Consultation Forum
- Liaising and consulting with the Planning authority
- Liaising and consulting with the Highways authority
- Liaising and consulting with local business and business associations. Having regard to any future documents issued relating to the Private Security Industry Act 2001, for example liaison or information sharing protocols

- Liaising and consulting with the Trading Standards Team, for example with regard to test purchasing codes of practice

8.1.2 In line with statutory requirements and the council's Inclusion Policy, the Licensing Authority shall have due regard to the need to eliminate unlawful discrimination, and to promote equality of opportunity and positive relations between persons of diverse backgrounds, for example communities of interest such as: lesbian, gay, bisexual and transgender people; disabled people; racial and ethnic groups; religious and faith groups.

8.1.3 This policy supports the aims of the tourism strategy, recognising the benefits for the tourism economy of creating a safer and more attractive city centre and improving competitiveness with other European cities. The Licensing Committee should receive any reports relevant to the needs of the local tourist economy and the cultural strategy for the area to ensure that it considers these matters.

8.1.4 The Licensing Committee should receive relevant information relating to the employment situation of the area and the need for new investment and employment where appropriate.

8.1.5 Specific conditions may be attached to premises licences to reflect local crime prevention strategies. Such conditions may include the use of closed circuit television cameras, use of the NightSafe radio system or accredited scheme, the provision and use of shatterproof drinking receptacles, drugs and weapons search policy, the use of registered door supervisors, specialised lighting requirements, hours of opening. Certificates issued to club premises shall reflect local crime prevention strategies and may include any or all of the requirements listed above.

8.1.6 The licensing authority will have regard to the need to disperse people quickly and safely from the city centre to avoid concentrations which may produce disorder and disturbance.

5. FINANCIAL & OTHER IMPLICATIONS:

Financial Implications:

5.1 The Licensing Act 2003 provides for fees to be payable to the licensing authority in respect of the discharge of their functions. The fee levels are set centrally at a level to allow licensing authorities to fully recover the costs of administration, inspection and enforcement of the regime.

Finance Officer Consulted Michael Bentley

Date: 23/07/21

Legal Implications:

5.2 The licensing authority must act to promote the four licensing objectives which are:

- The prevention of crime and disorder
- Public safety
- The prevention of public nuisance

- The protection of children from harm

The licensing authority must have regard to its statement of licensing policy and the guidance issued by the Secretary of State in carrying out its functions.

Lawyer Consulted: Rebecca Sidell

Date: 27/07/2021

Equalities Implications:

- 5.3 Diversity is valued and strong, safe communities are vital to future prosperity. Licensing policy aims to protect children from harm including sale and supply of alcohol to children.

Sustainability Implications:

- 5.4 Licensing policy aims to prevent public nuisance and develop culture of live music, dancing and theatre.

SUPPORTING DOCUMENTATION

Appendices:

1. Appendix A – Section 18 of 21 (operating schedule) of the Application
2. Appendix B – Plan of Premises
4. Appendix C – Representations
5. Appendix D – Map of area

Documents in Members' Rooms

Brighton & Hove City Council, Licensing Act 2003: Statement of Licensing Policy 2021.

Home Office, Revised Guidance issued under section 182 of the Licensing Act 2003, April 2018.

Public Health Framework for assessing Alcohol Licensing. Annual Report – Ward. 5th edition. Public Health Intelligence. January 2019

Background Documents

Brighton & Hove City Council, Licensing Act 2003: Statement of Licensing Policy 2021.

APPENDIX A

Section 18 of 21

LICENSING OBJECTIVES

Describe the steps you intend to take to promote the four licensing objectives:

a) General – all four licensing objectives (b,c,d,e)

Continued from previous page...

List here steps you will take to promote all four licensing objectives together.

Consideration of the Brighton & Hove City Council Licensing policy has been carried out to ensure the promotion of the four licensing objectives

1. No members of the public will be allowed on the premises
2. Drivers will await deliveries by waiting in an internal section of the premises until such time as a delivery is ordered. Staff on site will ensure that no excessive noise is created by the drivers when leaving, entering or smoking outside the Premises

b) The prevention of crime and disorder

3. A camera CCTV system is in place on the premises
4. The CCTV system shall continuously record whilst the premises is open for licensable activities. All recordings will be stored for a minimum of 31 days and can be accessed and downloaded immediately when requested by the police or other authorised officer
5. There will always be at least one person present whilst the premises is open who is able to operate and download images from the CCTV
6. An incident log shall be kept at the premises, and made available on request to the police or an authorised officer, which will record the following:

- a. Any complaints received
- b. Any faults in the CCTV system
- c. Any visit by a relevant authority or emergency service
- d. Any refusal of the sale of alcohol

c) Public safety:

7. The premises will be maintained in a safe manner at all times
8. All exits will be kept unobstructed, easy to open and clearly signed

d) The prevention of public nuisance

9. Notices will be displayed asking staff to leave the premises quietly and to have respect for local residents
10. Delivery of alcohol will be refused whereby the driver considers the person receiving the delivery to be under the influence of alcohol or drugs
11. No alcohol will be supplied to the public at the premises
12. All sales of alcohol for consumption off the premises shall be in sealed containers only and shall not be consumed on the premises

e) The protection of children from harm

13. When a delivery is to be carried out by an employed driver:

a. A Challenge 25 scheme shall be operated, whereby if supply of alcohol is to any person who appears to be under the age of 25 years of age, they will be required to produce on request an item which meets the mandatory age verification requirement and is either a:

- i. Proof of age card bearing the PASS Hologram;
- ii. Photocard driving licence;
- iii. Passport; or
- iv. Ministry of Defence Identity Card

b. All staff engaged in the sale or supply of alcohol on the premises shall have received training in relation to the protection of children from harm (including under-age sales), how to recognise drunkenness and the duty not to serve drunk persons. Refresher training shall be carried out at least every twelve months.

c. Training records shall be kept on the premises (or otherwise be accessible on the premises) for a minimum of 12 months and made immediately available to police, trading standards or licensing authority staff upon reasonable request

d. A refusals record shall be maintained at the premises which details all refusals to supply alcohol. Each entry shall, as a minimum, record the date and time of the refusal and the name of the staff member refusing the supply

14. Notwithstanding Conditions above; where third party couriers are employed for deliveries these third parties shall:

Continued from previous page...

maintain their own Challenge 25 Policies & age verification training

15. When using third party couriers, all consignments of alcohol will be dispatched through reputable couriers only

APPENDIX B

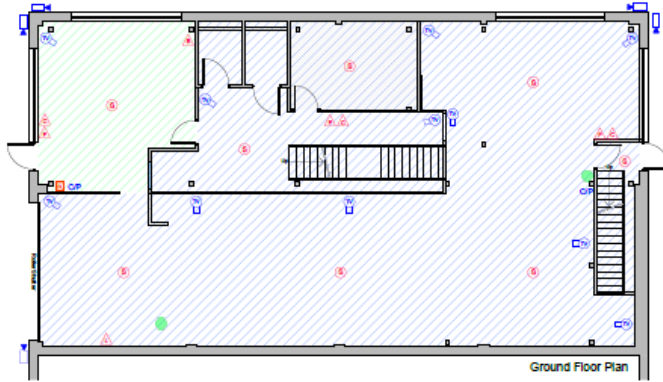

Ground Floor Plan

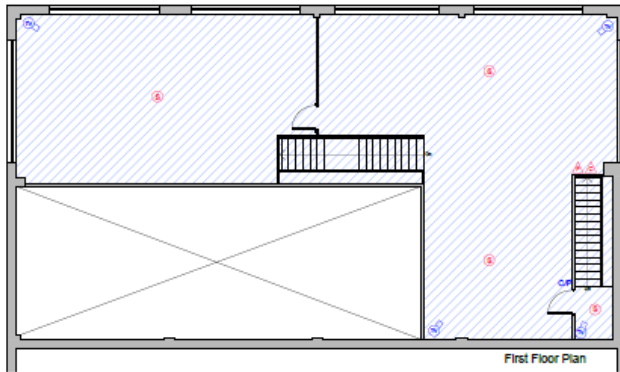

First Floor Plan

NOTE

1. Do not scale from this drawing.
2. All dimensions to be checked on site by the contractor and each dimension to be his responsibility.
3. Report all drawing errors, omissions and discrepancies to the architect.
4. This document may be issued in an uncontrolled format to enable others to use it as background information to make alterations and/or additions. It is intended that the file will be accompanied by a PDF version. It is for those making such alterations and additions to ensure that they make use of current background information. Tone accepts no liability for any such alterations or additions to the background information or arising out of changes to background information which occur prior to alterations or additions being made.
5. This drawing is copyright.

KEY PLAN

- Licensed Area 385 m²
- Counter Room 32 m²
- Fire Alarm
- Fire Alarm Control Panel
- Smoke Detector / sensor
- Fire Alarm Call Point
- Network CCTV Camera
- Remote CCTV Camera
- Fire Alarm Panel - Push
- Fire Alarm Panel - CO2
- Fire Alarm Panel - L100m
- Fire Alarm

P1 06/06/21 First Issue

Revisions

Project

Unit 11, St Joseph's Business Park,
Hove BN3 7EZ

Drawing Title

Licensing

Status

PRELIMINARY

Proj No	Issue	Rev	Iss	Date	Author	Check	App
21065					A	1106	P 3

Scale	Date	Drawn	Checked
1:100	06/06/21	MA	BD

tone

1. 01232 640566

W. tone@aclfi

A. hall@tone.aclfi

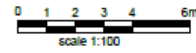

APPENDIX C

REDACTED TEXT

Licensing Officer

Licensing Team

BHCC

Bartholomew House

Bartholomew Square

Brighton

BN1 1JP

Date: 9th July 2021

Our Ref: 2021/00936/LICREP/EH

Phone: **REDACTED TEXT**

Email: **REDACTED TEXT**

SC CON ENDS 13.07.21 VALID PCD & PPN (A)

Dear **REDACTED TEXT**

Re: Licensing Act 2003 - Representation regarding the application for a new Premises Licence for: Getir UK Ltd, Unit 11 St Joseph's Close Business Park, St Joseph's Close, Hove BN3 7EZ

I refer to the application made by Getir UK Ltd, for a new Premises Licence to be issued for the above premises. The Licensing Team, in its role as a Responsible Authority, has concerns about this application and therefore I am submitting this representation on the grounds of the Prevention of Crime and Disorder and the Prevention of Public Nuisance and to uphold our Statement of Licensing Policy (SoLP).

The applicant has applied for a Premises Licence for alcohol for consumption off the premises every day 0000hrs – 0000hrs (24 hours a day) for a locally based home delivery grocery centre that is not open to the public.

It is recognised that this premises is not in either the Cumulative Impact Zone (CIZ) or Special Stress Area (SSA). However, this representation is submitted as there are concerns that the application does not meet the requirements of the Council's SoLP, with regards to applications made for off sales of alcohol.

The Council's SoLP includes a Matrix Model approach for licensing decisions, that recognises the diverse operation and different risks presented by different classes of licensed premises. It provides a vision of what the licensing authority would like to see within its area and gives an indication of likelihood of success or otherwise to investors and local businesses making applications.

The Matrix Model, on page 18 of the Council's SoLP, states that in all other areas outside of CIZ and SSA, new applications for off licences (which includes premises with off sales) shall be granted up to 11pm, but if in densely residential areas this terminal hour may be earlier. The policy does state that each application is still considered on its individual merit and there is discretion to depart from the policy where justified. However, departure from the Matrix Model is only expected in exceptional circumstances.

Guidance issued under S182 of the Licensing Act 2003 states in paragraph 8.41 that in completing an operating schedule, applicants are expected to have regard to the statement of licensing policy for their area. The guidance goes on to say in paragraph 8.43 that applicants are expected to include positive proposals in their application on how they will manage any potential risks. Where specific policies apply, applicants are also expected to demonstrate an understanding of how the policy impacts on their application, any measures they will take to mitigate the impact, and why they consider the application should be an exception to the policy.

I have looked carefully at this application, paying particular attention to the Matrix and any exceptional circumstances provided for departing from the Matrix. I acknowledge that the applicant has offered up positive proposals within their Operating Schedule including controlling noise on the premises from delivery drivers, CCTV system in place and Challenge 25 Scheme however their application has not explained exceptional circumstances to allow us to depart from the Matrix.

Referring to Section 3.5 of the Council's SoLP, and in particular 3.5.4, The Licensing Authority and Sussex Police already have specific concerns around the delivery of alcohol off the premises due to issues around the end location of delivery, not limited to age verification checks. There are concerns that increased levels of alcohol would be delivered into the CIZ and SSA from other areas, as well as concerns over the personal safety of drivers when having to refuse a delivery at the end destination. These possible issues would only be heightened by allowing delivery of alcohol throughout the night.

I quote 3.5.7 from the SoLP in my representation, that states that new applications to include the delivery of alcohol off the premises will be subject to increased scrutiny. The Policy offers up conditions for consideration, yet this application makes no reference to many of them (Appendix A, SoLP).

I am concerned that allowing 24-hour alcohol sales will impact on the Licensing Objectives of The Prevention of Crime and Disorder and The Prevention of Public Nuisance.

I maintain that the Matrix Model states that off-licence applications should only be granted until 11pm in the location that this premises sits within and note that no exceptional circumstance evidence has been provided by the applicant to warrant departure from this part of the policy.

The Licensing Team act as guardians of the Council's SoLP and I make this representation as I believe the application made is contrary to our policy and will impact on Licensing Objectives. I therefore invite a Sub-Committee Panel to decide the outcome of this application on behalf of the Licensing Authority.

Yours sincerely

REDACTED TEXT

REDACTED TEXT

Licensing Officer
Licensing Team
Regulatory Services

Police Station
John Street
Brighton
BN2 0LA

Tel: **REDACTED TEXT**

Email: **REDACTED TEXT**

9th July 2021

The Licensing Technical Support Officers
Environmental Health, Brighton & Hove City Council
Bartholomew House, Bartholomew Square
Brighton, East Sussex
BN1 1JP

SC CON ENDS 13.07.21 VALID PCD & PCH (B)

Dear **REDACTED TEXT**

RE: APPLICATION FOR A NEW PREMISES LICENCE FOR GETIR LTD UK, UNIT 11 ST JOSEPHS CLOSE BUSINESS PARK, ST JOSEPHS CLOSE, HOVE, BN3 7EZ UNDER THEW LICENSING ACT 2003.

I write on behalf of the Chief Officer of Police for Sussex to raise a representation against the grant of the above application on the grounds that it will undermine the Licensing Objectives of the prevention of crime and disorder and the protection of children from harm.

This is a proposed new premises licence application requesting to deliver alcohol along side groceries & conveniences items.

In accordance with the Brighton and Hove Statement of Licensing policy this premises is in the others areas and requesting.

Supply of Alcohol (Of the Premises)

Every Day: 00:00 – 00:00

The licensing decision matrix on page 16/17 of the Council Statement of Licensing Policy (SoLP) states that an off licence is allowed until 23:00. Sussex Police note this premises is requesting to operate and deliver alcohol 24 hours a day which leads to concerns of alcohol being delivered to persons who are already intoxicated, to persons continuing to drink having already been out drinking or to extend drinking at a party.

However, Sussex Police also have concerns that the alcohol will not be delivered to areas solely within the area classed as “others” within the Brighton and Hove statement of licensing policy and in fact alcohol will be delivered to local areas in the Special Stress Area (SSA) or as far as the Cumulative Impact Area (CIZ) which currently suffers from high levels of crime and disorder.

The crime data shows high levels of crime and disorder in the city centre, varying from ASB to serious public order and violent crimes. In 2020, during a pandemic with a number of Government restrictions in place Sussex Police saw a total of 2054 alcohol related crimes; compared to 2019 where there was 2313 crimes with alcohol as contributing factor.

Sussex Police also have concerns over the operation and the high possibility of proxy sales. This style of operation would allow for under age persons to use a credit or debit card to purchase alcohol for delivery, or allow a person who is alcohol dependent to purchase alcohol. Sussex Police have concerns over delivery drivers having the confidence to refuse a delivery on the doorstep.

Lastly, Sussex Police have concerns over the increased number of delivery vehicles on the road. Sussex Police have 2 current operations called Op Mainstay and Op Crackdown, which focusses on anti-social driving, reducing the numbers of road collisions resulting in killed or seriously injured persons. Our concerns are that this business operation will add more vehicles/ mopeds/ scooters onto the roads and possibly increase the number of people killed or seriously injured, as well as vehicle document related offences (Insurance, MOT, Driving Licence...).

The applicants did not pre consult with Sussex Police, therefore all our concerns have not been taken into consideration, and therefore no conditions have been offered to mitigate further increased crime and disorder.

However, Sussex Police concerns over the high levels of crime and disorder in the city and the areas to where alcohol would be delivered too plus the increased concern of protecting children from harm, would ask the licensing panel to consider our position and refuse this application.

Yours sincerely,

REDACTED TEXT

REDACTED TEXT

Licensing Inspector
Sussex Police

REDACTED TEXT

APPENDIX D



